Troubleshooting Kubernetes deployments
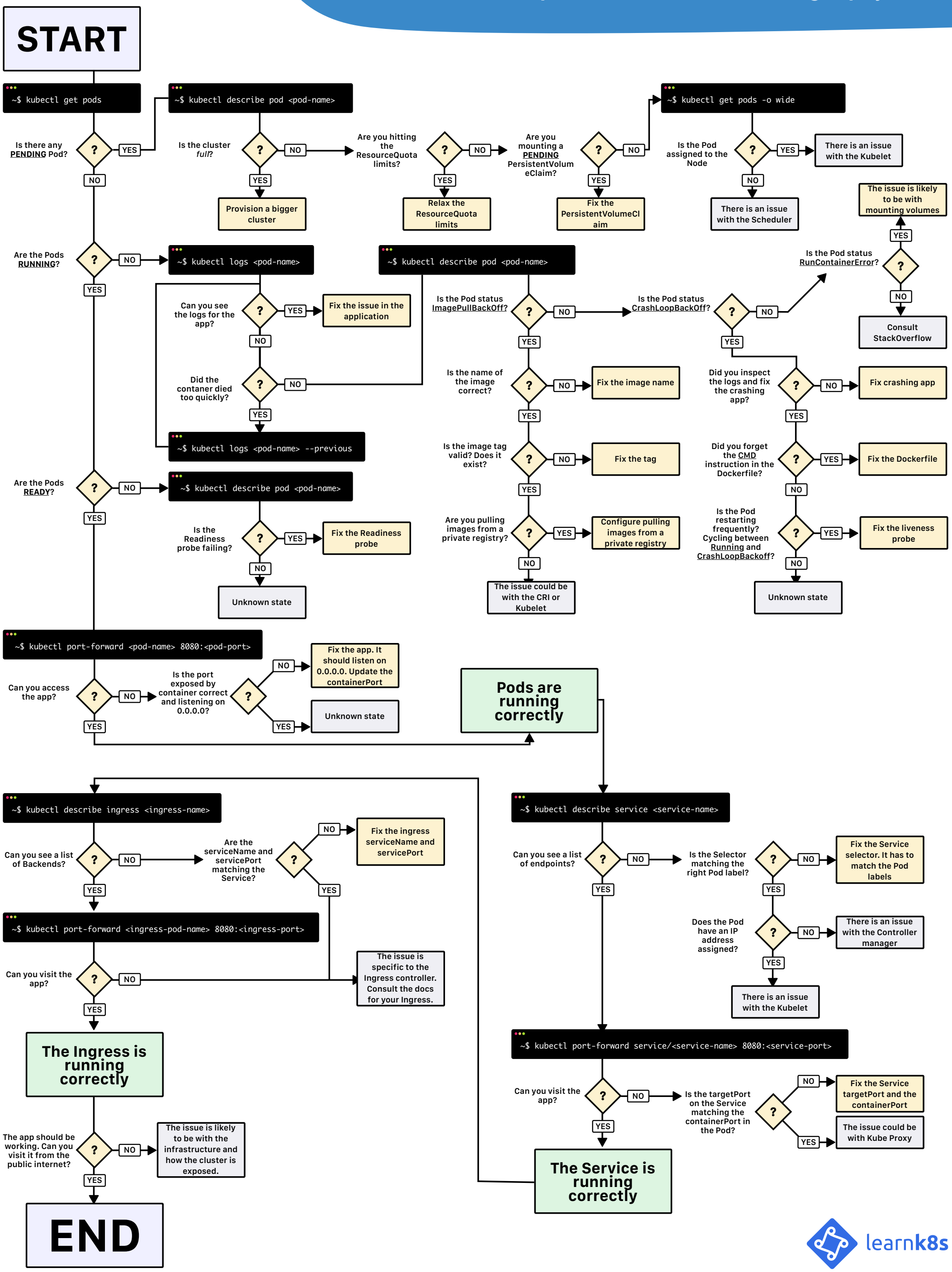
Read the blog article at
https://learnk8s.io/troubleshooting-deployments